



South Elevation



North Elevation

Brick Plinth to Match Existing School | Louvres at Low Level | Grey Powder Coated Aluminium Windows



West Elevation

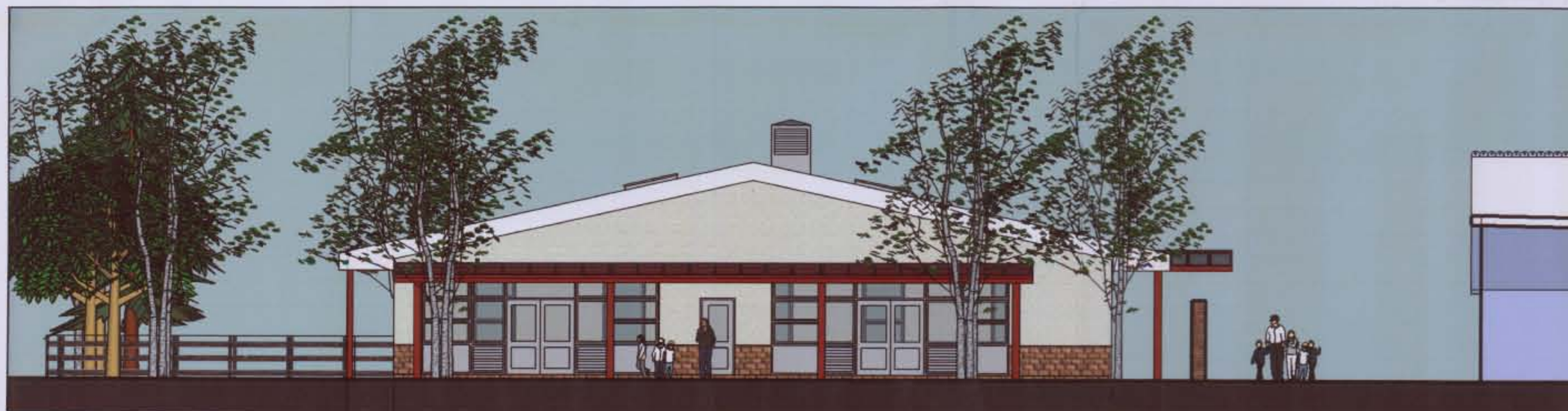

East Elevation

100%  
PLANNING  
04 NOV 2009  
RECEIVED

**mouchel** 

23 - 29 Albion Place, Maidstone, Kent ME14 5TS  
Tel: +44 (0) 1622 772 800 Fax: +44 (0) 1622 772 801

Client **SOMERSET COUNTY COUNCIL**

Client Ref  
Project **OAKE AND BRADFORD  
PRIMARY SCHOOL**

Site Ref \ Mouchel Project **730280**

Drawing **Proposed Elevations**

Drawn SGH Checked DJ Approved OO

Date OCT 2009 Scale 1:100@A1

Drawing **PL-03** Rev. p3